

MUS-146-29.36

MODEL: Sheet PAPER SIZE: 34x22 (in.) DATE: 5/2/2023 TIME: 4:26:29 PM USER: lwalker
pww:\ohiodot-pw\benley.com\ohiodot-pw-02\Documents\01.Active Projects\District 05\Muskingum\115988\400-Engineering\RW\Sheets\115988_RL001.dgn

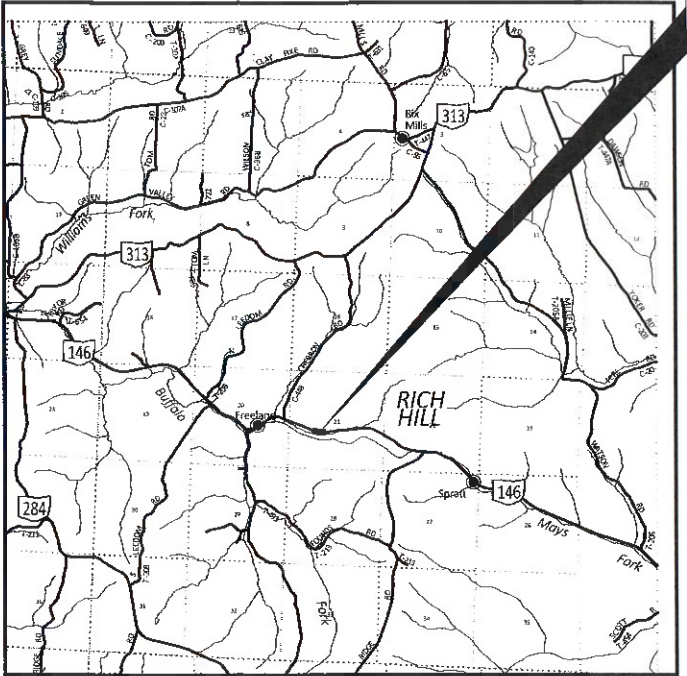

PROJECT AREA
SLM 29.42 TO 29.56

LOCATION MAP

LATITUDE: 39°48'11" LONGITUDE: -81°53'24"



RIGHT OF WAY LEGEND SHEET MUS-146-29.36

MUSKINGUM COUNTY RICH HILL TOWNSHIP SECTION 21, T13N, R11W

FEDERAL PROJECT NUMBER

N. A.

RAILROAD INVOLVEMENT

N. A.

PROJECT CONTROL

STATE PLANE OHIO SOUTH ZONE 3402
GRID COORDINATES
NAD 83 (2011), ELLIPSOID GRS80
NAVD88, GEOID18

PROJECT DESCRIPTION

REMEDICATION OF ROCK CUT NORTH SLOPE BY
EXCAVATION THAT IMPROVES ROCK CATCHMENT AREA.

PLANS PREPARED BY:

FIRM NAME : ODOT, DISTRICT 5
R/W DESIGNER: CANDY SHOEMAKER
R/W REVIEWER: LUKE WALKER
FIELD REVIEWER: LUKE WALKER & MORGON BOSTARD
PRELIMINARY FIELD REVIEW DATE: 5/2/2023
TRACINGS FIELD REVIEW DATE: 5/2/2023
OWNERSHIP UPDATED BY: LUKE WALKER
DATE COMPLETED: 5/2/2023
PLAN COMPLETION DATE: 5/2/2023

INDEX OF SHEETS:

LEGEND SHEET	1
CENTERLINE PLAT	2
PROPERTY MAP & SUMMARY OF ADDITIONAL RW	3
DETAIL SHEETS	4 - 5

NOTES: THE LOCATION OF THE UNDERGROUND UTILITIES SHOWN ON THE PLANS ARE OBTAINED FROM THE OWNER OF THE UTILITIES AS REQUIRED BY SECTION 153.64 O.R.C. LISTED BELOW ARE ALL KNOWN UTILITIES LOCATED WITHIN THE PROJECT CONSTRUCTION LIMITS TOGETHER WITH THEIR RESPECTIVE OWNERS:

- | | |
|---|---|
| Aspire Energy(Formerly Gatherco)
300 Tracy Bridge Road
Orrville, Ohio 44667
Attn: Tracy McVay
330-933-7578
tmcvay@aspireenergyco.com | AT&T Ohio
160 North Sixth Street
Zanesville, Ohio 43701
Attn: Barrett Tamasovich
740-454-3552
BT2178@att.com |
| Guernsey-Muskingum Electric Cooperative, Inc.
17 South Liberty Street
New Concord, Ohio 43762
Attn: Blake West
740-826-7970
bwest@gmenergy.com | Windstream Communications
776 Hopewell Drive
Heath, Ohio 43056
Attn: Troy Kenily
740-562-7685
Troy.Kenily@windstream.com |
| Tennessee Gas Pipeline Co.
Attn: Mitch Myer
740-698-4951
Mitchell_Myer@kindermorgan.com
R/W Tech
Attn: Andy Geyer
Andy_Geyer@kindermorgan.com
713-369-9000 | |

STRUCTURE KEY

- RESIDENTIAL
- COMMERCIAL
- OUT-BUILDING

TYPES OF TITLE LEGEND:

- SH = STANDARD HIGHWAY EASEMENT
- T = TEMPORARY EASEMENT

CONVENTIONAL SYMBOLS

County Line	-----	Edge of Shoulder (Ex)	-----
Township Line	-----	Edge of Shoulder (Pr)	-----
Section Line	-----	Ditch / Creek (Ex)	-----
Corporation Line	----- or -----	Ditch / Creek (Pr)	-----
Fence Line (Ex)	-----	Tree Line (Ex)	-----
Center Line	-----	Ownership Hook Symbol	Example
Right of Way (Ex)	----- Ex R/W	Property Line Symbol	Example
Right of Way (Pr)	----- R/W	Break Line Symbol	Example
Standard Highway Ease.(Ex)	----- Ex SH	Tree (Pr) Tree (Ex) Shrub (Ex)	
Standard Highway Ease.(Pr)	----- SH	Tree (Remove) Shrub (Remove)	
Temporary Right of Way	----- TMP	Evergreen (Ex) Stump	
Channel Ease. (Pr)	----- CH	Evergreen (Remove) Stump (Remove)	
Utility Ease. (Ex)	----- Ex U	Wetland (Pr) Grass (Pr) Aerial Target	
Railroad	----- or -----	Post (Ex) Mailbox (Ex) Mailbox (Pr)	
Guardrail (Ex)	----- (Pr)	Light (Ex) Telephone Marker (Ex)	
Construction Limits	-----	Fire Hydrant (Ex) Water Meter (Ex)	
Edge of Pavement (Ex)	-----	Water Valve (Ex) Utility Valve Unknown (Ex.)	
Edge of Pavement (Pr)	-----	Telephone Pole (Ex) Power Pole (Ex)	
		Light Pole (Ex)	

UNDERGROUND UTILITIES

Contact Two Working Days Before You Dig

OHIO811, 8-1-1, or 1-800-362-2764
(Non-members must be called directly)

I, Luke Walker, P.S. have conducted a survey of the existing conditions for the Ohio Department of Transportation in April, 2023. The results of that survey are contained herein.

Underground utility locations are shown for information purposes only. Though they are believed to be accurate, their location is as marked on the ground by the utility company per OHIO811 Confirmation Number A223603277, and those markings subsequently being surveyed as a part of this project.

The horizontal geometry expressed herein is based on State Plane Coordinate System, NAD83 (2011), Ohio South Zone 3402, Grid Values, Orthometric heights are based on NAVD 88, Geoid 18 (Ohio).

As a part of this project I have established the proposed property lines, calculated the Gross Take, present roadway occupied (PRO), Net Take and Net Residue; as well as prepared the legal descriptions necessary to acquire the parcels as shown herein.

As a part of this work I have set monuments at the proposed property corners, and other points shown herein. The iron pins and caps will be 3/4" x 30" rebar with aluminum cap stamped "ODOT R/W District 5". All of my work contained herein was conducted in accordance with the Ohio Administrative Code 4733-37 commonly known as "A Minimum Standards for Boundary Surveys in the State of Ohio" unless so noted.

The words I and my as used herein are to mean that either myself or someone working under my direct supervision.

Luke Walker, P.S. #8701
Date: 5/2/2023

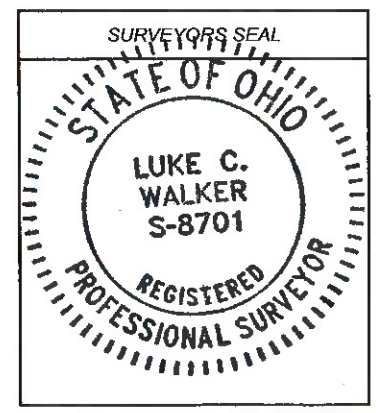

DESIGN AGENCY	
DESIGNER	CS
REVIEWER	LW
PROJECT ID	05-02-23
SUBSET	115988
SHEET	1
TOTAL	5
P.O.	0

LEGEND SHEET

MUSKINGUM COUNTY
RICH HILL TOWNSHIP
SECTION 21, T13N, R11W

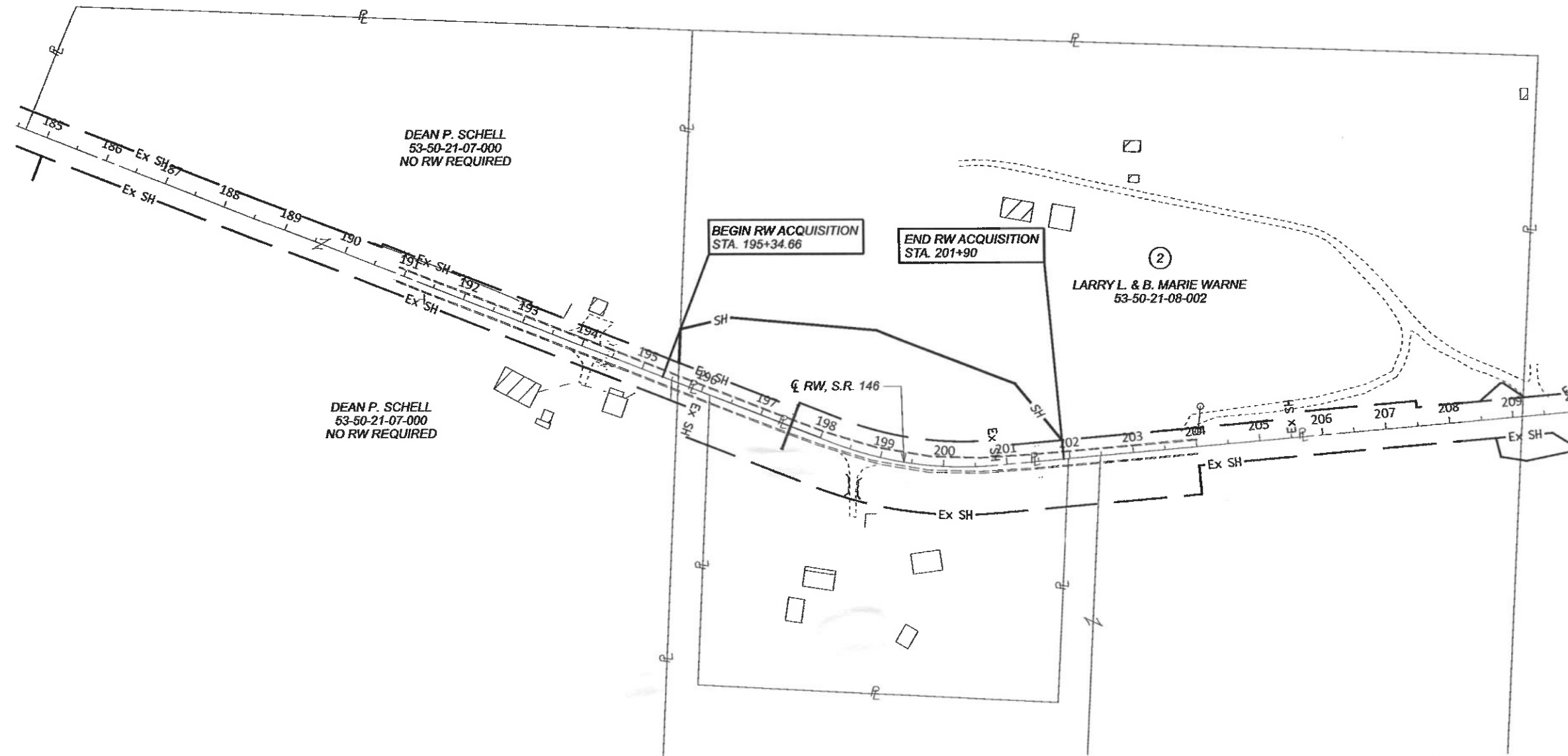

PROPERTY MAP & SUMMARY OF ADDITIONAL RW

MUS-146-29.36 MODEL: Sheet PAPER SIZE: 34x22 (in.) DATE: 7/28/2024 TIME: 2:37:37 PM USER: Walker p:\projects\musc\146-29.36\Drawings\146-29.36-01-01.dwg

- STRUCTURE KEY**
- RESIDENTIAL
 - COMMERCIAL
 - OUT-BUILDING

REV. BY	DATE	DESCRIPTION
FIELD REVIEW BY	LW & MB	DATE: 05-02-23
OWNERSHIP VERIFIED BY:	LW	DATE: 05-02-23
DATE COMPLETED		

TOTAL NUMBER OF :
 1 OWNERSHIPS 0 TOTAL TAKES
 1 PARCELS 0 OWNERSHIPS W/ STRUCTURES INVOLVED

NET TAKE = GROSS TAKE - PRO IN TAKE
 NET RESIDUE = RECORD AREA - TOTAL PRO - NET TAKE

GRANTEE:
 ALL RIGHT OF WAY ACQUIRED IN THE NAME OF
 STATE OF OHIO
 UNLESS OTHERWISE SHOWN.

PARCEL NO.	OWNER	OWNERS RECORD	AUDITOR'S PARCEL	RECORD AREA	TOTAL P.R.O.	GROSS TAKE	P.R.O. IN TAKE	NET TAKE	STRUC-TURE	NET RESIDUE		TYPE FUND	REMARKS	AS ACQUIRED	
										LEFT	RIGHT			BOOK	PAGE
1	NOT USED														
2-SH	LARRY L. & B. MARIE WARNE	VOL. 1522, PG. 985	53-50-21-08-002	18.99	1.048	1.561	0.000	1.561	NO	16.381		STATE	TREE REMOVAL AND ROCK SLOPE REHABILITATION	BK. 3200	554

NOTE: UNDER NO CIRCUMSTANCES ARE TEMPORARY EASEMENTS TO BE USED FOR STORAGE OF MATERIAL OR EQUIPMENT BY THE CONTRACTOR UNLESS NOTED OTHERWISE.

NOTE: ALL TEMPORARY PARCELS TO BE OF 12 MONTH DURATION.

DESIGN AGENCY

DESIGNER
CS

REVIEWER
LW 05-02-23

PROJECT ID
115988

SUBSET TOTAL
3 5

